...

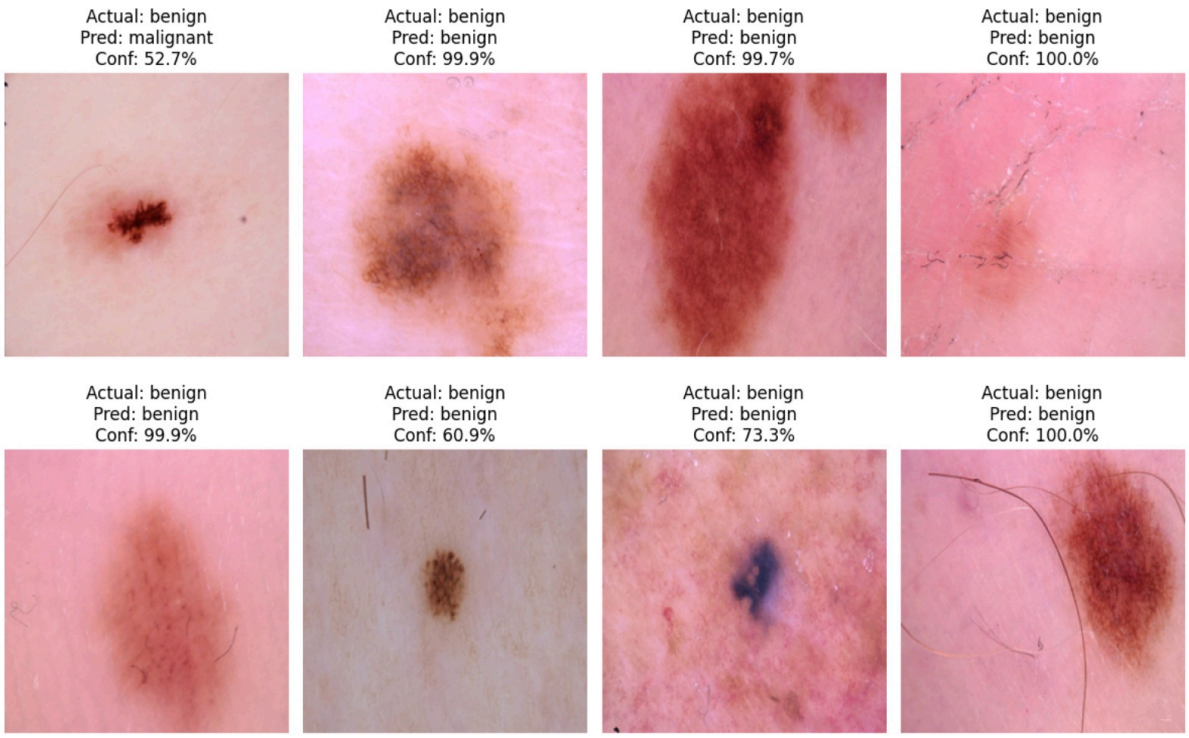
Actual: benign
Pred: malignant
Conf: 52.7%
Actual: benign
Pred: benign
Conf: 99.9%
Actual: benign
Pred: benign
Conf: 99.7%
Actual: benign
Pred: benign
Conf: 100.0%
Actual: benign
Pred: benign
Conf: 99.9%
Actual: benign
Pred: benign
Conf: 60.9%
Actual: benign
Pred: benign
Conf: 73.3%
Actual: benign
Pred: benign
Conf: 100.0%